Sunday, August 7, 2022 Volume 47 Number 44

THIS WEEK'S SHOPPING NEWS

A publication of **The Midweek, Inc.**

831 East Vasa, Fergus Falls, MN 56537, 218-739-3308, Locally Owned & Operated

Presorted Standard
ECRWSS
U.S. Postage
PAID
Slayton, MN 56172
Permit No. 22

POSTAL CUSTOMER

YOUR DREAMS EVOLVE, YOUR COVERAGE SHOULD TOO.

Call me today at 218-739-3977

American Family Mutual Insurance Company, S.I., American Family Insurance Company, 6000 American Parkway, Madison, WI 53783
006441 – Rev. 11/15 ©2015 – 7203437

AMERICAN FAMILY INSURANCE®

Insure carefully, dream fearlessly.

Annabelle & Associates, Inc.
114 E. Lincoln, Suite B, Fergus Falls, MN
218-739-3977 • ale1@amfam.com
102 Main St., Battle Lake, MN 218-864-8960

GLENDE-NILSON
FUNERAL HOME & CREMATION SERVICES

Celebrate Life in Comfort

A warm, inviting venue to remember the life of your loved one.
We invite you to stop in for a tour of our facilities,
or tour online at glendenilson.com/facilities

301 East Washington Avenue, Fergus Falls, MN 56537 | (218) 736-7064 | Service Beyond Expectation, Every Step of the Way

- Live music
- Street dances
- Milk Carton Boat Races
- Big Parade!
- FOOD!
- Scandinavian Treats!

A Scandinavian celebration!

Flekkefest!

AUGUST 5-6-7, 2022

- Craft Show
- Inflatables • 5K Run
- Pony Rides • Chalk Art
- Crazy Days
- Friday Flekkefeast
- Petting Zoo
- and MUCH MORE!

50TH ANNIVERSARY OF SISTER CITY
FLEKKEFEST
PROUD OF OUR ROOTS!
AUGUST 5 - 7, 2022
ELBOW LAKE, MN
UFF DA!

www.flekkefest.fun

NEW PATIENTS WELCOME!

Timely Appointments & Individualized Care

OTTER TAIL DENTAL

Jacob I. Ihle D.D.S

1409 College Way, Fergus Falls, MN
218-739-3245

LAKE CABIN MEAT & DELI COMPANY

Slaughter Appointments Available

OPEN
Monday-Friday 8:30am-5:30pm
CLOSED Saturdays

21750 Hwy. 210 East,
Fergus Falls, MN
218-736-4285

We cut custom steaks, FRESH however you like them!

Providing a superior level of informed, professional & consistent real estate service to buyers & sellers in the lakes area!

John Good, Broker, 218-731-0000, john@lakesfamilyres.com
Cindy Thernell, Assoc. Broker, 218-731-6316, cindy1@ottertailres.com
Mark Stortroen, Assoc. Broker GRI, 218-731-6315, mark@ottertailres.com
Scott Schauff, Realtor, 218-731-2813, sschauff@prtel.com
Jon Goetz, Realtor, 218-770-6509, jongoetz@yahoo.com
Pat Schultz, Realtor, 218-731-8795, pat@lakesfamilyres.com
Zach Good, Realtor, 218-731-2761, zach@lakesfamilyres.com

Lakes Family Real Estate
Otter Tail Real Estate Services

SAME GREAT PEOPLE, SAME GREAT SERVICE NOW AS ONE GREAT TEAM

Chad Landmann, Realtor, 218-731-8200, chad@lakesfamilyres.com
Samuel Herzog, Realtor, 218-205-3573, samuelpherzog@gmail.com
Roger Hahn, Realtor, 218-671-3011, roger@lakesfamilyres.com
Shana Zimmerman, Realtor, 218-770-6936, shana@lakesfamilyres.com
David Zender, Realtor, 218-205-0018, dzender@lakesfamilyres.com
Luke Mostue, Realtor, 218-671-8457, luke@lakesfamilyres.com

1811 E. Fir Ave., Fergus Falls • 218-739-4460 • www.lakesfamilyres.com • Follow us on Facebook

WITH OUR ON-SITE CREMATORY

YOUR Loved One NEVER LEAVES OUR Care

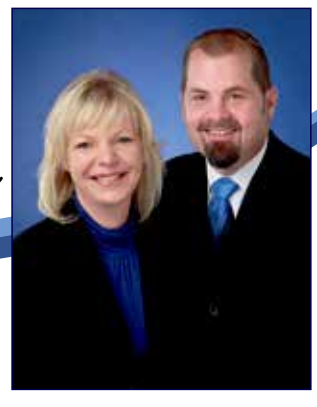

KARVONEN
FUNERAL & CREMATION SERVICE
www.karvonenfuneralhome.com

Suzi & Greg Karvonen, Owners

New York Mills, MN 218-385-2345
Henning, MN 218-583-2511
Wadena, MN 218-632-4007

"We'd start out early with fresh cut flowers to a quiet cemetery. As we laid the flowers on the foot of the monument, mom would explain the family relationship. Those monuments are still there and so are the memories."

If you'd like to preserve a memory in stone, see us.

Fergus Falls Monument Company
Since 1883

FergusMonument.com
736-3228 • 1-800-664-2549 • 1710 Pebble Lake Road • Fergus Falls

—AUCTION DIRECTORY—

Mondays, CONSIGNMENT SALE. Elizabeth Community Center. Consignments taken starting at noon, sale at 6pm. **SPECIAL GENERAL STORE DISPERSAL Aug. 15th & 22nd.** See Facebook page for more information. For information, call 218-731-7244 or contact us at barb@zempelauction.com **Zempel's Auction Service.*

TO GIVE AWAY

FIRE WOOD BOXELDER, OAK FOREST. YOU CUT. CALL 218-405-0763

FREE CHICKENS, GUINEAS, DUCKS, ASSORTED BREEDS. 14 WEEKS OLD 218-770-6104w

SERVICES

LAWN SERVICE and Cleaning, 50-yrs.-of-experience. We mow, trim edges then take away the trash! Lakeside and in-town properties. If you want a good job at an affordable rate then we are perfect for you! We also sharpen chain saw blades! Leaf pickup. Call Bob at 218-731-2400.

FOR RENT

SKID LOADER and attachments rental. 6FT BRUSH MOWER. 8.5FT BACKHOE. RENT SKID LOADER WITH BUCKET AND TRAILER INCLUDED. RENT ATTACHMENTS SEPERATE FOR YOUR OWN SKID LOADER. NORTHFIELD EQUIPMENT RENTAL Call: 218-556-4090

GRASS HAY ROUND BALES, 4X4 FEET IN SIZE, $30 PER BALE. CALL 218-535-1338. LEAVE MESSAGE.

UTILITY TRAILER; 4x8 with wood sides, bought at Fleet Farm, like new. $300 218-770-3429

MOVING AUCTION

SUNDAY, AUGUST 14, 2022 • 12:01PM

Location: 11552 Lake Road Rosholt, SD

If Inclement weather sale will be held indoors!

Owners: Joe & Kathy Davis

This Sale Offers: Furniture, Household, Guns, Antique, Collectible Items, Garage, Tools, Outdoor Items, Pickup, Tractor, Skid Loader, ATV's, Lawnmowers, & More!!

Auctioneers Note: Due to health reasons Joe & Kathy have made the secision to move to town and will offer most of their personal property items at public auction. There will be several surprises on this auction as they continue to clean out the house/buildings! Make plans to attend!! If you have any questions feel free to call Derek (auctioneer) at (605) 949-2170

OSTBY AUCTIONEERING New Effington, SD

www.midwestauctions.com/ostby

Get a Quality Building at a Fair Price!

Northland Fair Days!

Summer FAIR

Look for us at many local fairs and farm shows!

Northland Buildings Inc.

Local Sales Rep Eric Hatlewick, Granite Falls SE

northlandbuildings.com **1-800-736-4510** MN Lic #BC048615 IA Lic C088675

OBITUARIES

Daniel E. Sandahl

Age: 54
From: Rural Clitherall, MN
Passed Away: Wed., July 20
Where: At his home
Memorial Gathering: Sat., Aug. 6, 1-4pm
Location: Glende-Nilson Funeral Home, Battle Lake, MN
Private Graveside will take place at Mount Pleasant Cemetery, Clitherall, MN at a later date
Funeral Home: Glende-Nilson Funeral Home, Battle Lake, MN
Online condolences may be sent to www.GlendeNilson.com

Kenneth "Ken" Landin

Age: 60
From: New York Mills, MN
Passed Away: Fri., June 10
Where: At his home
Celebration of Life Open House: Fri., Aug, 12, 1-3pm
Location: Karvonen Funeral Home, New York Mills, MN
Interment: Greenwood Cemetery, New York Mills, MN
Funeral Home: Karvonen Funeral & Cremation Service, New York Mills, MN
Online condolences may be sent to www.karvonenfuneralhome.com

Kathleen "Katie" Stinar

Age: 81
From: Fergus Falls, MN
Passed Away: Fri., July 29
Where: PioneerCare, Fergus Falls, MN
Visitation: One hour prior to the service
Memorial Service: Thurs., Aug. 4, 11am
Location: Olson Funeral Home, Fergus Falls, MN
Clergy: Rev. Salim Kaderbhai
Interment: Knollwood Memorial Gardens, Fergus Falls, MN
Funeral Home: Olson Funeral Home, Fergus Falls, MN
Online condolences may be sent to www.olsonfuneralhome.com

Dorothy M. Jorgenson

Age: 91
From: A resident of Pelican Memory Care
Passed Away: Wed., July 27
Where: Essentia Health, Detroit Lakes, MN
Arrangements: Pending
Funeral Home: Olson Funeral Home, Fergus Falls, MN
Online condolences may be sent to www.olsonfuneralhome.com

Herbert H. Bode

Age: 93
From: Henning, MN
Passed Away: Sat., July 30
Where: At his home
Visitation: One hour prior to the service at the church
Service: Mon., Aug. 8, 11am
Location: St. Paul's Lutheran Church, Henning, MN
Funeral Home: Belmont-Karvonen Funeral Home, Henning, MN
Online condolences may be sent to www.karvonenfuneralhome.com

Eldon S. Nelson

Age: 82
From: Fergus Falls, MN
Passed Away: Sat., July 30
Visitation: Thurs., Aug. 4, 5-7pm at Olson Funeral Home, Fergus Falls, MN, one hour prior to the service at the church
Service: Sat., Aug. 6, 11am
Location: Our Saviors Ten Mile Lake Lutheran Church, Dalton, MN
Interment: Ten Mile Lake Cemetery, Dalton, MN
Funeral Home: Olson Funeral Home, Fergus Falls, MN
Online condolences may be sent to www.olsonfuneralhome.com

Lavonne D. Perseke

Age: 84
From: Waconia, MN, formerly of Ortonville & Fergus Falls, MN
Passed Away: Fri., July 22
Where: Ridgeview Medical Center, Waconia, MN
Visitation: One hour prior to the service
Funeral Services: Thurs., July 28, 1pm
Location: Calvary Free Lutheran Church, Fergus Falls, MN
Interment: Oak Grove Cemetery, Fergus Falls, MN
Funeral Home: Glende-Nilson Funeral Home, Fergus Falls, MN
Online condolences may be sent to www.GlendeNilson.com

Ronald "Ronnie" H. Drager

Age: 81
From: Fergus Falls, MN
Passed Away: Thurs., July 28
Where: At his home
Visitation: Wed., Aug. 3, 2-3pm, with a 3pm Prayer Service
Location: Glende-Nilson Funeral Home, Fergus Falls, MN
Interment: At a later date in Fargo National Cemetery, Harwood, ND
Funeral Home: Glende-Nilson Funeral Home, Fergus Falls, MN
Online condolences may be sent to www.GlendeNilson.com

Sharon M. (Nelson) Ehlers

Age: 81
From: Fergus Falls, MN
Passed Away: Thurs., July 28
Where: Sanford Health Center, Fargo, ND
Visitation: One hour prior to the service
Funeral: Thurs., Aug. 4, 11am
Location: Glende-Nilson Funeral Home, Fergus Falls, MN
Interment: Lawrence Cemetery, Wendell, MN
Funeral Home: Glende-Nilson Funeral Home, Fergus Falls, MN
Online condolences may be sent to www.GlendeNilson.com

Lloyd Ouse

Age: 95
Passed Away: Sun., July 31
Where: Pelican Valley Care Center, Pelican Rapids, MN
Visitation: Sun., Aug. 7, 1:30-3:30pm at the church, with prayer service at 3pm, one hour prior to the service
Service: Mon., Aug. 8, 11am
Location: New Life Lutheran Church, Rothsay, MN
Clergy: Rev. Randy Whitehead
Interment: Hamar Cemetery, Rothsay, MN
Funeral Home: Olson Funeral Home, Fergus Falls, MN
Online condolences may be sent to www.olsonfuneralhome.com

John Anderson

Age: 66
From: Bluffton, MN
Visitation: One hour prior to the service at the church
Memorial Service: Sat., Aug. 13, 11am
Location: Verndale Family Life Church, Verndale, MN
Interment: Greenlawn Cemetery, Verdale, MN
Funeral Home: Karvonen Funeral & Cremation Service, Wadena, MN
Online condolences may be sent to www.karvonenfuneralhome.com

Joseph "Joey" A. Bernstetter

Joseph "Joey" A. Bernstetter, 36, of Fergus Falls, died Thursday, July 28, 2022 as a result of a car accident.

Joey was born May 20, 1986 to Greg and Maryann (Roggenkamp) Bernstetter in Wadena.

He was baptized at St. Huberts Catholic Church in Blue Grass, MN and confirmed at First Lutheran Church in Fergus Falls. He enjoyed attending services at The Naz.

Joey graduated from Fergus Falls Senior High School in 2004 and M State in Wadena in 2013 with a degree in Electrical Technology.

He worked for Carr's Tree Service and Frazee Electric.

He loved his garden, hunting and fishing. He enjoyed spending time at the farm working with his dad whenever he could. Family and friends were very important to him and they spent many hours grilling together. His love for family was known in the time he spent with his children and being an uncle to his nieces and nephews.

Preceding him in death were his grandparents, Tony (Margaret) Roggenkamp, Philip (Mavis) Bernstetter, Bill (Arlyss) Sampson; and a brother, Joseph Sampson.

He is survived by the love of his life, Amber Lerbakken; son, Carter; daughter; Olivia; father, Greg Bernstetter of Sebeka; mother, Mary (Steve) Sampson of Fergus Falls; brother, Phillip Bernstetter of Fergus Falls; three sisters, Angie (Chase) Griffin of Omaha, NE, Missy (Pat Wingert) Sampson of Fergus Falls and Stephanie (Kristopher Gibb) Sampson of Fargo, ND; four nieces, Kylie and Ava Schultz, Kristin Roberts and Natalie Lerbakken; two nephews, Orion and Odin Wingert; numerous aunts and uncles; his dogs, Nova and Millie; and Amber's family; grandparents, Les (Phyllis) Gadow; mother, Lori (Mike) Bussian; father, Larry (Nikki) Lerbakken; brother, Adam Lerbakken; and two nieces, Lauriauna and Avery Lerbakken.

Visitation: 5:00 p.m. to 7:00 p.m. Wednesday, August 3, 2022 at Olson Funeral Home in Fergus Falls, with prayer service at 6:30 p.m. Visitation will resume one-hour prior to the service at the church.

Service: 2:00 p.m. Thursday, August 4, 2022, at First Lutheran Church in Fergus Falls.

Clergy: Reverend David Strom

Interment: 11:00 a.m. Friday, August 5, 2022 at St. Huberts Cemetery, 17343 220th St, Sebeka, MN 56477

Arrangements provided by Olson Funeral Home in Fergus Falls.

Online condolences may be sent to www.olsonfuneralhome.com

MEYERS TRACTOR SALVAGE LLC.

GOOD BUYS & SERVICE

1000+ Tractors & Combines
400+ Reground Crankshafts
500+ Tractor Tires
300+ Radiators, Rebuilt

Large line of swather, baler & cutter parts

WANT TO BUY TRACTORS & COMBINES FOR SALVAGE

Phone (605) 225-0185, Aberdeen, SD

5 Miles North & 1 mile West of CASE IH

LAND AUCTION

Thursday, August 18, 2022

Sale Time: 10:00 AM

Location: Fairmount, ND Community Center

Owners: The Family of LuVerne Eichhorn

147.27+/- Acres being offered at Public Auction

Waldo Township, Richland County, North Dakota

This highly productive tillable land would make a great addition to anyone's farming operation or if looking for an investment here is your opportunity.

Possession of property takes place after fall harvest of 2022!

If you have any questions, feel free to call Derek (auctioneer) at (605) 949-2170.

Land Located: From I-29 ND Exit #8 (Hankinson, ND Exit) go East 3 ½ Miles on ND Hwy 11 then North 2 ½ miles on 174th Ave. SE – Watch for Signs!!

OSTBY AUCTIONEERING New Effington, SD

NO BUYERS PREMIUM!!!!

ND Auctioneers License #801 Clerking #593

www.midwestauctions.com/ostby

2 & 3 BR APARTMENTS

FOR RENT!

Cardinal Homes Has Remodeled!

- Rent Based On Income
- 2 Bedroom Family Units

Cardinal Homes

Contact The Management Office
218-739-9506

Jayme Mace DMD
FAMILY DENTISTRY

Full Service Dental Care
Personalized Service
Accepting New Clients

323 S. Cascade St., Fergus Falls
218-736-3179
Hours: Mon., Tues., Wed. 8-5, Fri. 8-2
CLOSED THURSDAYS

Premier Meats and Seafood

306 N. Tower Rd.,
Fergus Falls, MN 56537
(218) 998-3373

AUGUST 8TH – AUGUST 13TH SPECIALS

Boar's Head Tavern Ham
8.99/lb.
85% Lean Ground Beef
4.99/lb.
Our Premier Summer Sausage
4.99/lb.
Smoked Salmon Spread
7.99/lb.
Your only dry ice supplier in the area!

FOR SALE

COUNTRY FRESH BROWN EGGS we bring to Fergus Falls each week, Brown Eggs

$3.50 a dozen 218-770-3513

ACCEPTING APPLICATIONS

1BR 1Bath apartment, 62+ or disabled individual. Rent is 30% of income. Large apartment, elevator, on site laundry, community events & activities. Home care & health care assistance available on site.

Mill Pond View Apartments,
Pelican Rapids
Please call 218-863-5085,
www.schuettcares.com
Equal housing opportunity

HELP WANTED

Dane Prairie Township is looking to hire a **Road Grader Operator and Snowplow Operator,** full-time position, along with other miscellaneous duties. Salary $25 to $30 per hour, depending on qualification and PERA retirement plan.

To apply call John at 218-770-1486 or Ben at 218-770-4694

THE MIDWEEK IS LOOKING FOR DEPENDABLE
WEEKEND CARRIERS
TO DELIVER OUR "THIS WEEK'S SHOPPING NEWS"

HELP WANTED!

• IN-TOWN FERGUS FALLS

FLEXIBLE, ONE-DAY COMMITMENT
(FRIDAY, SATURDAY, OR SUNDAY DELIVERY)

PERFECT FOR STUDENTS, STAY-AT-HOME PARENTS & RETIREES

Call or email for more information
218.739.3308 • results@themidweek.com
831 East Vasa, Fergus Falls, MN

the MIDWEEK inc. Publications

APARTMENT FOR RENT

PAGE HOUSE
221 East Cavour, Fergus Falls

Open to All Ages
• SMOKE FREE • Pet Friendly
• Section 8 Approved
• Community Room • Secured Buildings • 1 BR Available
• Heat, Water & Garbage Included

1ST MONTH RENT FREE

Van Binsbergen & Associates, Inc.
320-269-6640 ext. 23 • www.vanbllc.com

LAWN pro of Fergus Falls, LLC

HELP WANTED

Installing and maintaining sprinkler systems, lawn mowing and landscaping maintenance for commercial and residential properties in Fergus Falls and lakes area.
Pay $16-$23 per hour.

Call Jesse at 218-205-1659 for an application

INNOVA Industries
Your One-Stop Manufacturing Center!

Innova Industries is hiring for the following positions:

2nd Shift Laser Operator
2nd Shift Press Brake Operator
2nd Shift Welders
1st Shift Theta Laser Operator

$15- $25/hour based on experience

***Fill out or download an application at* www.innovaind.com**
Call 218-739-3226 for details. Text to apply "text INNOVA to 22100"

VECTOR
WINDOWS SINCE 1995

Vector Windows
Builders & Employees Know the Difference.
Join our growing team in Fergus Falls.

- **2nd Shift Supervisor, M-Th 4:30pm - 4:30am, Pay: $55,000.00 - $75,000.00 per year**
- **2nd Shift Maintenance Technician, M-Th 4:30pm - 4:30am, Pay: $21.00 - $28.00 per hour DOE**
- **1st Production, M-F 5:30am - 4:00pm $18.00**
- **2nd Production, M-Th 4:30pm - 4:30am $19.00**
- **1st Receiving, M-F 5:30am - 4:00pm $18.00**

Full job descriptions can be found at: vectorwindows.com

Full benefit package available, bonuses, profit sharing, holidays paid immediately & much more!

OTTER TAIL POWER COMPANY

INVENTORY APPLICATIONS ANALYST
WAHPETON, NORTH DAKOTA

At Otter Tail Power Company, our employees support the communities we serve by producing reliable, affordable, and environmentally responsible electricity. Everyone has an important role in accomplishing these objectives! In the Inventory Applications Analyst role, the following activities are performed:

- Reconciliation of daily and monthly Oracle Cost Management system to General Ledger.
- Closing process of month-end financial Cost Management system
- Develop and implement Oracle Cloud and RF Smart enhancements to fully utilize software potentials.
- Develop a process to minimize manual inventory transactional entry through automation.
- Schedule and oversee physical inventory count for the inventory locations.
- Main contact for the process, entry, and managing of inventory transactions.

We are seeking candidates who are motivated, able to multi-task, have an eye for detail and meet deadlines. Excellent time management, communication, and problem-solving skills are a must. Successful candidate must have detailed knowledge of inventory systems, operations, and processes. An associate degree in business, accounting, or related coursework, or equivalent experience is preferred.

If this sounds like a great fit for you, apply today. Don't wait too long though! To apply, visit our careers page at www.otpco.com. We'll accept applications through August 12, 2022.

All qualified applicants will receive consideration for employment without regard to race, color, religion, sex, sexual orientation, gender identity, national origin, disability or protected veteran status.

OTTER TAIL POWER COMPANY

POSITION: HUMAN RESOURCES ANALYST
LOCATION: FERGUS FALLS, MN

- Hybrid remote work opportunities available

Areas the Human Resources Analyst will work include:

- Develop processes for collection and analysis of human resources data in order to develop long term HR strategy in categories including compensation, budget, employee benefits and compliance.
- Lead compensation system by analyzing compensation survey data, salary and incentive compensation trends, and pay equity to determine salary offers.
- Supervise switchboard Receptionists and their duties.
- Lead Job Evaluation Team activities including determining FLSA status for jobs to ensure compliance.
- Conduct annual salary review and adjustment process for nonunion employees.
- Partner with Human Resources and Safety leaders to prepare, implement and report budget.
- Serve internal stakeholders and employees by providing subject matter expertise on employee benefits and company policies.

We're seeking candidates who are customer-focused, analytical, and life-long learners who are motivated to deeply understand complex and technical information Some examples of what we're looking for include:

- This position will work with varied individuals, stakeholders, and teams such that superior leadership, interpersonal and communications skills are required for success.
- Supporting stakeholder decisions by analyzing a high volume of data is key to this role. Excellent statistical analysis and problem-solving skills are required to provide data-supported recommendations.
- A working knowledge of Human Resources, statistical analysis techniques and labor laws and regulations are beneficial. Prior Human Resources experience and/or a four-year degree in business or Human Resources is preferred.
- Exceptional ability to maintain confidentiality of employee and Company information is required.
- Certification in Human Resources through World at Work or the Society for Human Resources Management will be required within two years.
- Develop and maintain expert level proficiency with Human Resources Information Systems.

We offer a competitive wage and benefit package. If this sounds like a great fit for you, apply today. To apply, visit our careers page at www.otpco.com. We'll accept applications through August 10, 2022.

All qualified applicants will receive consideration for employment without regard to race, color, religion, sex, sexual orientation, gender identity, national origin, disability or protected veteran status.

APPLYING FOR SOCIAL Security Disability or Appealing a Denied Claim? Call Bill Gordon & Assoc. Our case managers simplify the process & work hard to help with your case. Call 1-877-503-1775 free Consultation. Local Attorneys Nationwide [Mail: 2420 N St NW, Washington DC. Office: Broward Co. FL (TX/NM Bar.)]

AT&T INTERNET. Starting at $40/month w/12-mo agmt. Includes 1 TB of data per month. Get More For Your High-Speed Internet Thing. Ask us how to bundle and SAVE! Geo & svc restrictions apply. Call us today 1-844-593-2014.

AT&T TV - The Best of Live & On-Demand On All Your Favorite Screens. CHOICE Package, $84.99/mo for 12months. Stream on 20 devices at once in your home. HBO Max FREE for 1 yr (w/CHOICE Package or higher.) Call for more details today! (some restrictions apply) Call IVS 1-866-948-1766

DIRECTV FOR $69.99/mo for 12 months with CHOICE Package. Watch your favorite live sports, news & entertainment anywhere. One year of HBO Max FREE. Directv is #1 in Customer Satisfaction (JD Power & Assoc.) Call for more details! (some restrictions apply) Call 1-877-891-0863

STROKE & CARDIOVASCULAR \expndtw0 disease are leading causes of death, according to the American Heart Association. Screenings can provide peace of mind or early detection! Contact Life Line Screening to schedule your screening. Special offer - 5 screenings for just $149. Call 1-855-657-3710

THE COVID crisis has cost us all something. Many have lost jobs and financial security. Have $10K In Debt? Credit Cards. Medical Bills. Car Loans. Call NATIONAL DEBT RELIEF! We can help! Get a FREE debt relief quote: Call 1-855-376-9625

WESLEY FINANCIAL GROUP, LLC Timeshare Cancellation Experts. Over $50,000,000 in timeshare debt & fees cancelled in 2019. Get free informational package & learn how to get rid of your timeshare! Free consultations. Over 450 positive reviews. Call 833-503-2497

GENERAC STANDBY Generators provide backup power during utility power outages, so your home and family stay safe and comfortable. Prepare now. Free 7-year extended warranty ($695 value!). Request a free quote today! Call for additional terms and conditions. 1-844-954-1370

INVENTORS - FREE INFORMATION PACKAGE. Have your product idea developed affordably by the Research & Development pros and presented to manufacturers. Call 1-888-964-4471 for a Free Idea Starter Guide. Submit your idea for a free consultation.

MOBILEHELP, AMERICA'S Premier Mobile Medical Alert System. Whether You're Home or Away. For Safety and Peace of Mind. No Long Term Contracts! Free Brochure! Call Today! 1-855-970-4003

DIRECTV NOW. No Satellite Needed. $40/month. 65 Channels. Stream Breaking News, Live Events, Sports & On Demand Titles. No Annual Contract. No Commitment. CALL 1-877-467-0685

NEVER PAY for covered home repairs again! Complete Care Home Warranty COVERS ALL MAJOR SYSTEMS & APPLIANCES. 30 DAY RISK FREE. $200.00 OFF. 2 FREE Months! 1-866-526-2451

TWO GREAT new offers from AT&T Wireless! Ask how to get the new iPhone 11 or Next Generation Samsung Galaxy S10e ON US with AT&T's Buy one, Give One offer. While supplies last! CALL 1-855-820-3741

DONATE YOUR car, truck or van. Help veterans find jobs or start a business. Call Patriotic Hearts Foundation. Fast, FREE pick-up. Max tax-deduction. Operators are standing by! Call 1-877-356-5090

Thursday through Saturday, August 11, 12 & 13, 2022

821 E. Junius Ave.
Sat. 9am-2pm
Boys clothing, NB-8, shoes, women's clothing, toys, puzzles, household items, sporting goods, kayaks, furniture, rugs, lemonade, shacks and much more!

636 W. Laurel St.
Thurs. 4-7pm & Fri. 4-7pm
Bikes, games, movies, dishes, CDs and more.

1927 E. Main St.
Thurs. 9am-5pm & Fri. 9am-5pm
Household decor, furniture, air hockey table, baby items, toys, ceiling fan, lights, stove, sink, fertilizer spreader, bedding, much more, misc.

1619 Windstone Way
(Off Minnehuta Dr.)
Thurs. 8am-5pm,
Fri. 8am-5pm & Sat. 8am-Noon
Antiques, Redwing, driftwood glassware, scandinavian, vintage typewriters, Franklin Mint Pewter, baritone, old musical instruments, Christmas, pictures, household & much more!

806 W. Beech Ave.
Fri. 9am-6pm & Sat., 9am-3pm
Clothing: girls size 12/14 & 7/8, boys size "teen", womens L/XL, mens 2XL, shoes, muck boots, household items, tent.
Cash Only

1828 S. Cascade St.
Thu., Fri. & Sat. 9am-5pm
HUGE MOVING SALE! Tools, hardware, electrical, plumbing, paint, auto, lawn, household, kitchen, fans, lighting, books, down sizing, all must GO!

21117 Country Oak Loop
Thurs. 9am-3pm & Fri. 9am-3pm
Curio cabinet, glass top range, Schwan's tins, household, lamps, lots of stuff!

Find your treasures at these Rummage Sale locations!

the DOG DAYS OF SUMMER

find great deals!

Reclining Sofa
$879

Sofa
$719

YOUR CHOICE
$649
Sofa

Sectional
$1299

Rocker Recliner $399 -or- $429

MATTRESS SALE!

TWIN MATTRESSES FROM $179

Symbol® The Symbol of Sleep

FIRM

Queen Mattress
SALE $499
* 680 Coils Pocketed

EURO TOP

Queen Mattress
SALE $599
* 680 Coils Pocketed

PILLOW TOP OR FIRM
2-Sided Mattress

Queen Size
Clearance $699
* 840 Pocketed Coils

PLUSH OR FIRM
2-Sided Mattress

Queen Size
Clearance $849
* 1074 Pocketed Coils

Limited Time Offer!

Jaeger Furniture

"Known For Quality"

While Supplies Last!

Ask About Our Financing

Delivery Available

Shop jaegerfurniture.com
739-4675
Hwy. 210 E., Fergus Falls, MN

Store Hours:
Mon.-Fri. 9-6
Sat. 9-5

VISA MasterCard DISCOVER NOVUS AMERICAN EXPRESS

THE SHOPPING LIST

DISCOUNT CERTIFICATES

These valuable savings are brought to you by The Midweek & the participating businesses listed below. Stop by The Midweek to purchase certificates.

SHOP LOCAL | Save up to 25%!

	CERTIFICATE VALUE	SHOPPING LIST PRICE
AmericInn, Fergus Falls		
1 Night in Family Suite	$180.00	$135.00
3-Hour Pool Party (Sun.-Thu. only)	$110.00	$82.50
Ben Franklin		
$20.00 Certificate	$20.00	$15.00
Beyond the Mitred Corners, Fergus Falls		
Giftware	$10.00	$7.50
Framing	$30.00	$22.50
Hillbillies, Erhard	$10.00	$7.50
K & S Carpet Cleaners Restoration		
$100.00 Certificate	$100.00	$80.00
$50.00 Certificate	$50.00	$40.00
Lake Cabin Meat and Deli, Fergus Falls		
$50.00 Certificate	$50.00	$40.00
$20.00 Certificate	$20.00	$15.00
$10.00 Certificate	$10.00	$7.50
Premier Meats & Seafood, Fergus Falls		
$50.00 Certificate	$50.00	$40.00
$20.00 Certificate	$20.00	$15.00
$10.00 Certificate	$10.00	$7.50
Rothsay Cafe, Rothsay	$10.00	$7.50
Stalker Lake Golf Course Bar & Grill, Dalton	$25.00	$20.00
Union Pizza & Brewing Co., Fergus Falls	$25.00	$20.00
VFW Post 612, Fergus Falls	$20.00	$15.00

Certificates are good 30 to 60 days after purchase depending on retailer. Limited quantities of certificates available. All sales final. No reissues, no refunds, no exceptions.

Featured BUSINESS

Premier Meats and Seafood

306 N. Tower Rd., Fergus Falls, MN
(218) 998-3373

$50.00
Gift Certificate for only
$40.00

$20.00
Gift Certificate for only
$15.00

$10.00
Gift Certificate for only
$7.50

the MIDWEEK inc. PUBLICATIONS
831 E. Vasa Ave., Fergus Falls, MN
218.739.3308
www.themidweek.com/theshoppinglist

the MIDWEEK inc. PUBLICATIONS

CLASSIFIED ADS FORM

Deadline Tuesdays at Noon

Name _____ **Phone** _____

Address _____ **City** _____ **State** _____ **Zip** _____

Name and Address Must Accompany Ad. *(For office use only)*

PRINT AD BELOW: One word per line. Please use punctuation. First two words will be in bold capital letters. Include your address or phone number in ad. Deadline: Wed. at noon (Subject to change due to holidays.) WE ARE NOT RESPONSIBLE FOR ERRORS MADE DUE TO ILLEGIBLE COPY OR IMPROPER PUNCTUATION. The Midweek will not allow credit or extension of ad unless the error is reported the first business day after the publication date. Ad will not run until payment is received. Once your ad has been placed on our web site no refunds will be given.

25 words • $10.00*

$10.20	$10.40	$10.60	$10.80	$11.00
$11.20	$11.40	$11.60	$11.80	$12.00

☐ **$10.00** *per week*
CLASSIFIED
1 week in the paper & 4 weeks on the web.
25 Words Or Less Per Week *Plus 20¢ For Each Add'l. Word.*

☐ **+$5.00** *For 1 week*
ADD PICTURE*
Picture will be 1" high in the paper

Picture Classified Example:

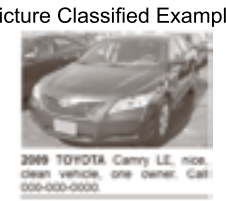

**email or send hard copy of photo to The Midweek*

PLEASE INDICATE NUMBER OF WEEKS TO RUN PAPER CLASSIFIED AD:

CHECK ONE BOX BELOW

- ☐ **LOST & FOUND** (NO CHARGE/10 WORD MAX)
- ☐ **TO GIVE AWAY** (NO CHARGE/10 WORD MAX)
- ☐ **ANNOUNCEMENTS**
- ☐ **ANTIQUES**
- ☐ **BOATS**
- ☐ **BUSINESS OPPORTUNITIES**
- ☐ **CLASSIC CARS**
- ☐ **FARM RELATED**
- ☐ **FOR RENT**
- ☐ **FOR SALE**
- ☐ **HELP WANTED**
- ☐ **MANUFACTURED HOMES**
- ☐ **MOTORCYCLES**
- ☐ **MOTOR HOMES/CAMPERS**
- ☐ **MOVING SALE**
- ☐ **MUSIC**
- ☐ **PERSONALS**
- ☐ **PETS**
- ☐ **REAL ESTATE**
- ☐ **RUMMAGE SALE**
- ☐ **SERVICES**
- ☐ **SNOWMOBILES**
- ☐ **SPORTING GOODS**
- ☐ **VEHICLES**
- ☐ **WANT TO RENT**
- ☐ **WANT TO BUY**
- ☐ **WORK WANTED**

Paying with credit card/debit card?

☐ Visa ☐ Master Card ☐ Discover ☐ American Express

Card Number _____ Billing Zip Code _____

Expiration Date _____ 3 Digit Security Code on Back _____

For office use only

Amount _____ Date Recv'd _____ Run Date(s) _____

Pymt. Type _____ Date Entered _____ Initials/Date _____

EMAIL INFORMATION TO: results@themidweek.com **OR** **MAIL OR DROP OFF** PAYMENT & FORM: The Midweek, Inc., 831 E. Vasa, Fergus Falls, MN 56537 **OR** **CALL** AD INFO &/OR PAYMENT TO: 218.739.3308

DCT ROOFING LLC
701-403-3558
Serving Richland, Wilkin, and Otter Tail counties
Dan McLaren, Owner
Licensed & Insured
Free Estimates
Competitive Pricing

Bjorn's LENNOX
Innovation never felt so good.™
Heating & Air Conditioning
• Since 1993 •
We can keep your home comfortable through Sun... Rain... Sleet... or Snow
FREE ESTIMATES
24 HR. Service
120 West Cavour Fergus Falls, MN • 218-736-2979 800-704-2979

Stueve Painting
Interior & Exterior Painting
Experienced · Reasonable Rates
FREE ESTIMATES
CHAD 218-739-0872 or NED 218-371-9565

RonStadum
Lawn Mower Parts & Repair
(218) 867-2501 OR (218) 731-6272
10% of all parts sales go to Lake Region Cancer Care Center
15481 Cty Hwy 24 • Rothsay

TREE TRIMMERS LLC
Free Bids • Locally Owned
treetrimmersllc.com
Tree Removal • Climbing • Tree Pruning
Custom Grooming • Storm Clean-Up
Stump Grinding • Firewood For Sale
Lot Clearing • Pre-Planting • Brush Mowing
55ft Boomtruck • Fully Insured
Lukas Sem • 218-205-2229

MN# BC637649
BNJ BUILDERS
General Contractor • New Homes
Roofing Additions • Garages
Bobby Nordick / Owner (218) 770-3791

WE HAVE MOVED Entrances!
831 E. VASA
NEW ENTRANCE
parking lot
VASA
PEBBLE LAKE RD
N
THE MIDWEEK HAS MOVED! You can still find us in the same building, but our new entrance is now on the EAST side.
the MIDWEEK inc. PUBLICATIONS
831 E. Vasa, Fergus Falls, MN • 218.739.3308 • results@themidweek.com

WORK WANTED

SKID STEER WORK AND WOOD PROCESSING, STUMP GRINDING, GRASS CUTTING AND TREE CLEANUP. CALL 218-770-5099

STUMP GRINDING, free estimates, prompt service, reasonable, insured. Large or small. Bruce Hanstad Cell 218-205-8455

THE HANDYMAN. I do all types of home repairs and maintenance: decks, pressure washing, staining, painting, I install windows, doors, elec. fixtures, yard work. 952-237-0525.

WORK WANTED shingling and roof repair. Also vinyl siding and wood decks. Licensed and insured. Free estimates. 218-770-8725 or dlluhning@gmail.com

RUMMAGE SALE

IT'S BACK SALE AT 21871 HILLSIDE BEACH ROAD. FF. AUG 12TH & 13TH 10AM-6PM AUG 14TH 10AM -3PM BIKES, VHS, KITCHEN, TOOLS. BEDS, GLASSWARE, CABINETS, AIR COMPRESSOR, TABLES, DRESSERS, BOOKS AND ANTIQUES.

PORTABLE GE DISHWASHER. WORKS GREAT. 4 YEARS OLD $400. CALL: 218-531-1154

DONATE YOUR CAR OR TRUCK TO HERITAGE FOR THE BLIND. Free 3 Day Vacation, Tax Deductible, Free Towing, All Paperwork Taken Care Of. CALL 1-855-769-3313

BECOME A PUBLISHED author! Publications sold at all major secular & specialty Christian bookstores. CALL Christian Faith Publishing for your FREE author submission kit. 1-855-737-1450

LIFE ALERT. One press of a button sends help FAST, 24/7! At home and on the go. Mobile Pendant with GPS. FREE First Aid Kit (with subscription.) CALL 855-930-6425 FREE Brochure.

LOOKING FOR assisted living, memory care, or independent living? A Place for Mom simplifies the process of finding senior living at no cost to your family. Call 1-888-406-1809 today!

Beginning Experience
listen.accompany.heal
A Non-Profit Christian Support Group for Divorced, Widowed or Separated People
Starting Soon - a 10 Week Session
Coping With Life Alone
Please call Marlene from Beginning Experience at 218.998.4300 for more information.
Sessions are held in Fergus Falls

Allen Sheppard Family Benefit
(To help with expenses incurred when they lost their home due to a fire in October, 2021)
Pancake & Sausage Breakfast
Sunday, August 14
9am-1pm
Dalton Community Center
Dalton, MN
Free Will Offering

Fergus Falls FISH & GAME CLUB
38th Annual
STEAK DINNER
Fergus Falls Fish & Game Club Est. 1920
Charcoaled to Your Choice
Tickets: Adult $25
Youth (16 & Under) $10 (Hamburger or Hot Dog)
Thursday, August 18th, 2022
Otter Tail County Fairgrounds Mall
5pm Social • 6:30pm Dinner • 8pm Program
Fun, Raffles, Guns & Lots More!
Tickets Available from...
South Mill Service, 301 S. Mill St., Fergus Falls
Country Glass, 1742 College Way, Fergus Falls
All proceeds used for local wildlife habitat, youth programs & winter food plots!
Public Invited!
www.fffgcmn.org

Experience The Most Modern Concept In Carpet Cleaning, Water Damage Clean Up, Covid-19 Cleaning Experts

Call for a FREE Estimate

$119.95 House Special
living room, hallway & 2 BR traffic areas (up to 425 sq. ft.)
OR any room combination up to 425 sq. ft.
Expires Sept. 30, 2022.

$60.00 Off Air Duct Cleaning
Offer not good with any other offer or discounts.
Expires Sept. 30, 2022.

Free Carpet Sanitizing

Free Air Duct Sanitizing

K&S Carpet Cleaners & RESTORATION
"The Healthiest Home Improvement You'll Ever Make"
Since 1986 Josh Solberg - Owner
www.kscarpet.com
Fergus Falls: 218-736-2598 • Ottertail: 218-367-2598
Perham/Detroit Lakes: 218-346-2598

NEW At Jaeger's Custom Order Or Purchase Off The Lot!

FREE DELIVERY & SETUP

THE CHOICE IN HOME STORAGE
oldhickorybuildings.com

OLD HICKORY BUILDINGS

"Known For Quality" Jaeger Furniture
Store Hours: Mon.-Fri. 9-6 • Sat. 9-5
Hwy. 210 E., Fergus Falls, MN • 739-4675 • www.jaegerfurniture.com

Ben Franklin Crafts®
Your Creative Outlet
130 W. Cavour, Fergus Falls, MN • 218-739-2281

GIFT CERTIFICATES AVAILABLE
Locally owned by Kevin & Brenda Peterson

Sale Monday, AUG 8th - Saturday, Aug 13th

END OF SEASON CLEAN UP SALE
All everyday & seasonal flowers, stems, branches, picks, grasses, swags, greenery, pine & trees are
75% OFF
Regular Prices!
Red sticker floral is 50% off *All sales Final.

ONLY VALID AUG 8-13, 2022
SAVE 25% OFF
Any One Regular Priced Item In The Store.
Excludes sale items, red ticket items, custom framing, fabrics, cut to measure items, previous purchases, pop, candy, postal, consignment items, live plants or gift certificates. One coupon of each percentage off per person, per day.
Good at Fergus Falls Ben Franklin only.
Ben Franklin Crafts® Your Creative Outlet

ONLY VALID AUG 8-13, 2022
SAVE 30% OFF
Any One Regular Priced Item In The Store.
Excludes sale items, red ticket items, custom framing, fabrics, cut to measure items, previous purchases, pop, candy, postal, consignment items, live plants or gift certificates. One coupon of each percentage off per person, per day.
Good at Fergus Falls Ben Franklin only.
Ben Franklin Crafts® Your Creative Outlet

Hours: Mon.-Fri. 9am-6pm & Sat. 9am-5pm
Not open Sundays due to shortage of help.
We Accept

Premier Meats and Seafood

306 N. Tower Rd., Fergus Falls
Mon.-Fri. 8am-7pm
Sat. 8am-5pm
218-998-3373
www.premiermeatsandseafood.com

Quality You Can TASTE!
Burgers • Brats • Fresh Seafood
Meat & Cheese Trays • Ham
Deli Salads • Fresh Buns

Lillegard Inc.
17851 Hwy. 13 West • Wahpeton, ND
(701) 642-9129 • www.lillegardinc.com

Bobcat
USED EQUIPMENT FROM A NAME YOU CAN TRUST!

2022 Bobcat CT5555
HST Cab, Loader, AC, 4WD, 55 HP
$43,500

2022 Bobcat CT2540
HST Cab, Loader, 4WD, 40 HP
$35,500

2022 Bobcat CT2040
HST w/Loader, 4WD, 40 HP
$24,900

2022 Bobcat CT2035
HST w/Loader, 4WD, 35 HP
$23,900

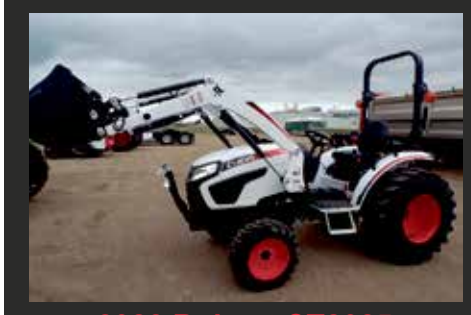

2022 Bobcat CT2025
HST w/Loader, 4WD, 25 HP
$18,900

Over a Century of Service (1913- 2022)
Bobcat
Wahpeton-Breckenridge
(701) 642-9129
WE CAN SHIP!
www.lillegardinc.com

Edward Jones
> edwardjones.com | Member SIPC

Compare our CD Rates
Bank-issued, FDIC-insured

6-month	2.75 % APY*	Minimum deposit	$1000.00
1-year	3.05 % APY*	Minimum deposit	$1000.00
2-year	3.30 % APY*	Minimum deposit	$1000.00

Call or visit your local financial advisor today.

Justin Schroeder
Financial Advisor
402 Western Ave Ste 2
Fergus Falls, MN 56537-2424
218-531-1231
justin.schroeder@edwardjones.com

* Annual Percentage Yield (APY) effective 08/01/2022. CDs offered by Edward Jones are bank-issued and FDIC-insured up to $250,000 (principal and interest accrued but not yet paid) per depositor, per insured depository institution, for each account ownership category. Please visit www.fdic.gov or contact your financial advisor for additional information. Subject to availability and price change. CD values are subject to interest rate risk such that when interest rates rise, the prices of CDs can decrease. If CDs are sold prior to maturity, the investor can lose principal value. FDIC insurance does not cover losses in market value. Early withdrawal may not be permitted. Yields quoted are net of all commissions. CDs require the distribution of interest and do not allow interest to compound. CDs offered through Edward Jones are issued by banks and thrifts nationwide. All CDs sold by Edward Jones are registered with the Depository Trust Corp. (DTC).

FDI-1867K-A © 2022 EDWARD D. JONES & CO., L.P. ALL RIGHTS RESERVED.